Northampton General Hospital Trust Finedon Ward
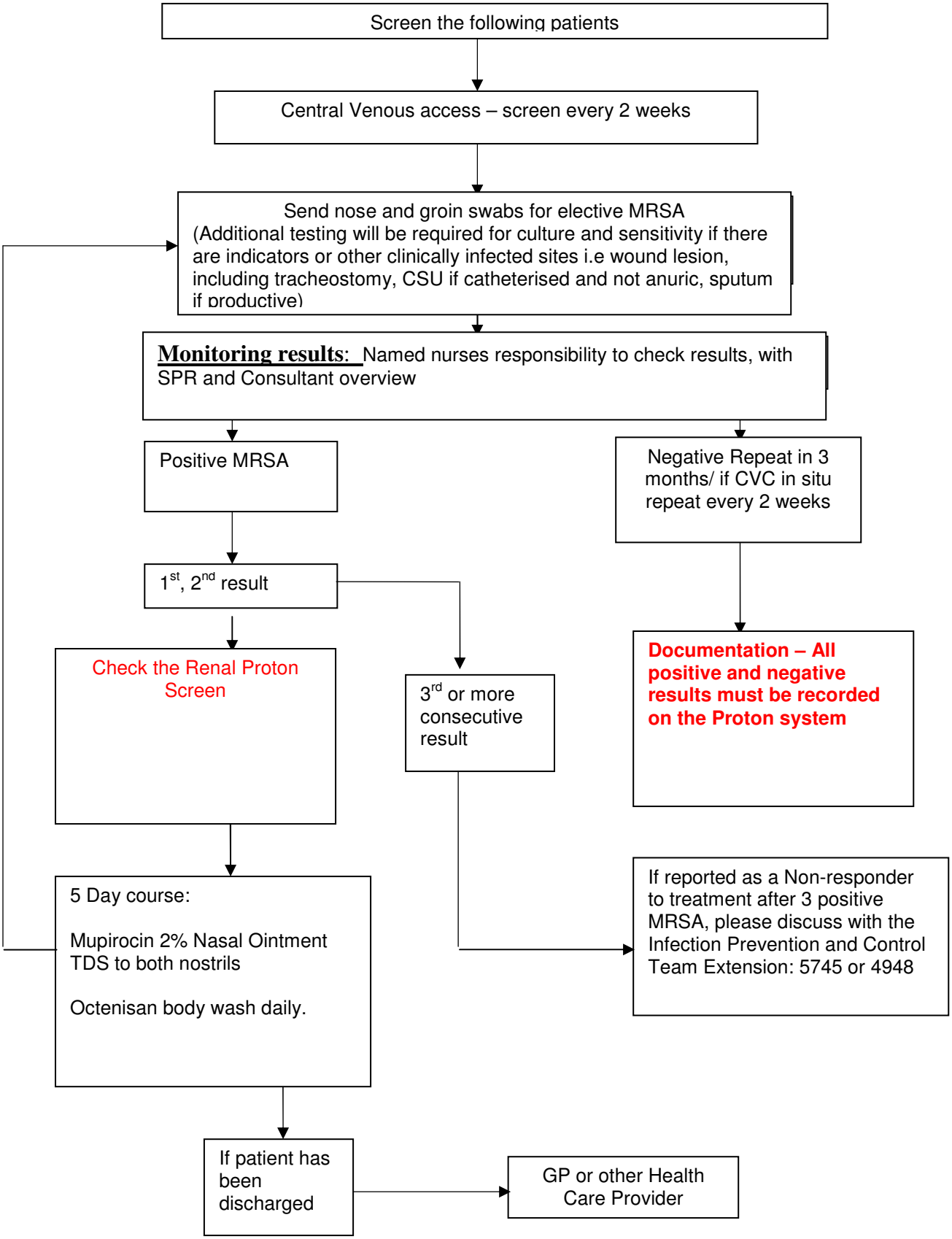
MRSA Screening Day case Patients